

S24
PLANTA
ESC 1:25

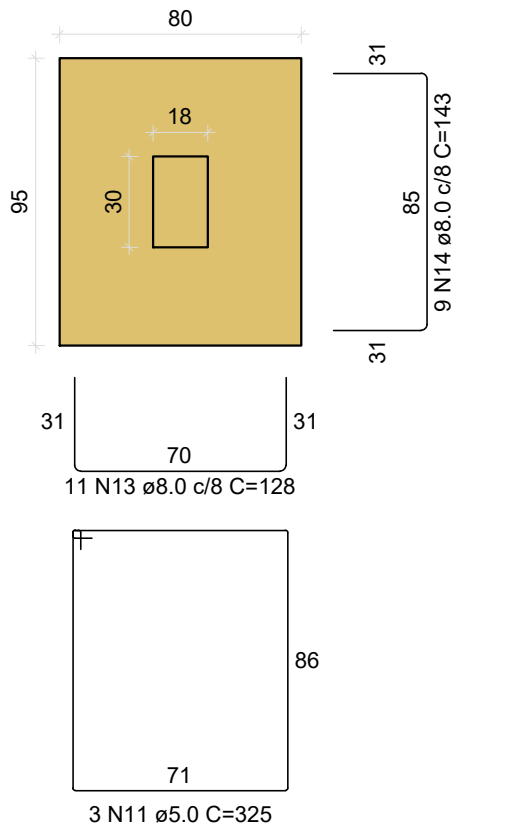

Solo com capacidade de suporte > 4.00 kgf/cm²
Solo compactado sobre a sapata
peso específico > 1600.00 kgf/m³

S27
PLANTA
ESC 1:25

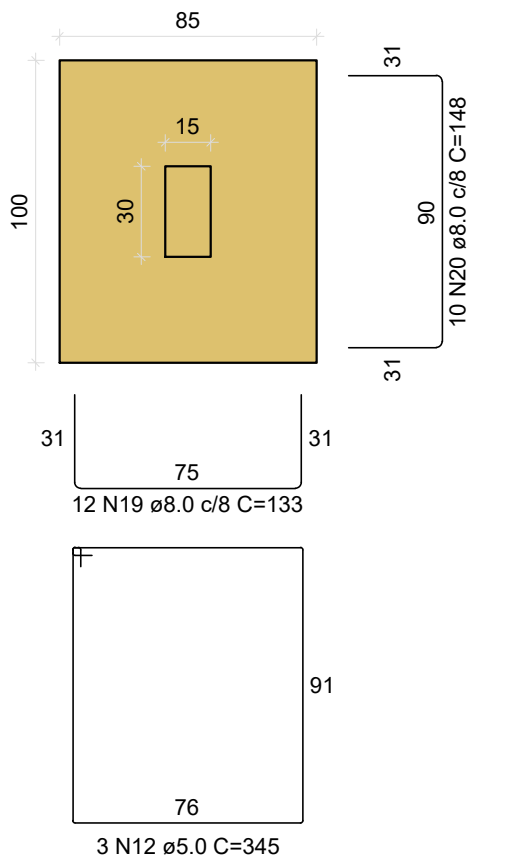

Solo com capacidade de suporte > 4.00 kgf/cm²
Solo compactado sobre a sapata
peso específico > 1600.00 kgf/m³

S30=S44
PLANTA
ESC 1:25

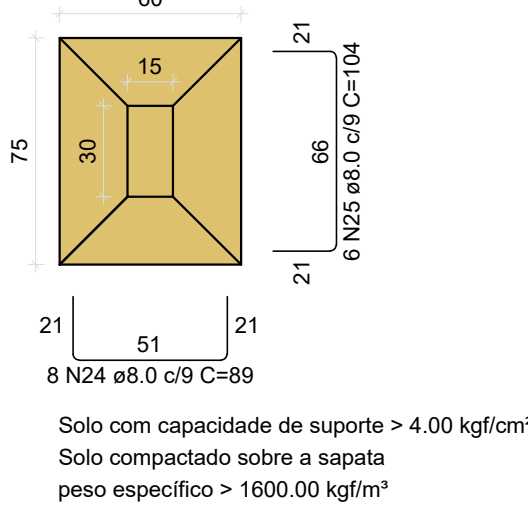

Solo com capacidade de suporte > 4.00 kgf/cm²
Solo compactado sobre a sapata
peso específico > 1600.00 kgf/m³

S32
PLANTA
ESC 1:25

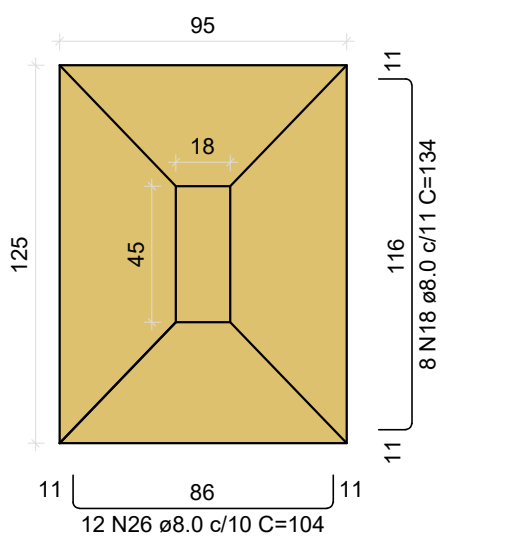

Solo com capacidade de suporte > 4.00 kgf/cm²
Solo compactado sobre a sapata
peso específico > 1600.00 kgf/m³

CORTE
ESC 1:25

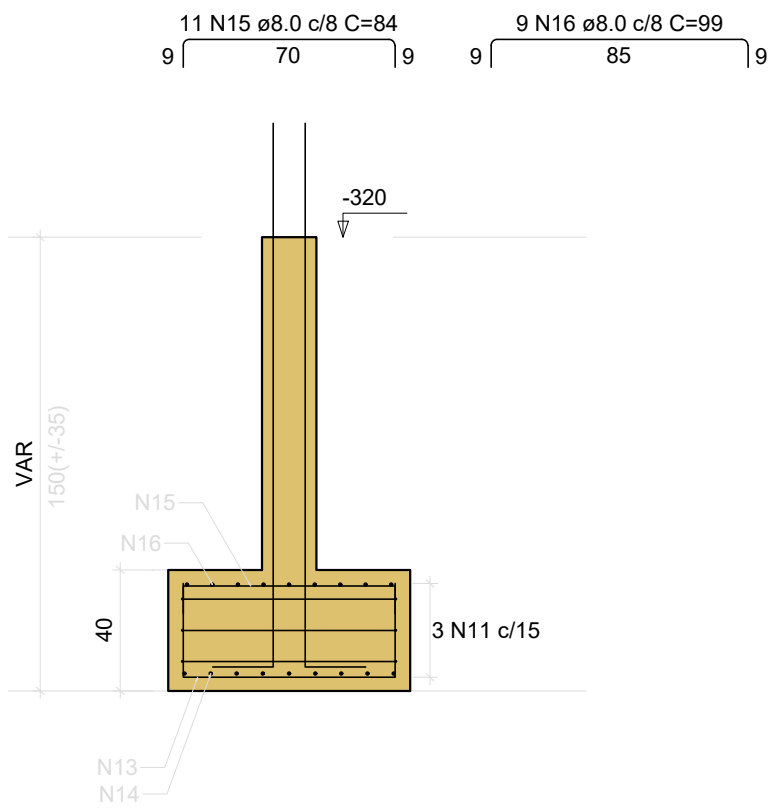

CORTE
ESC 1:25

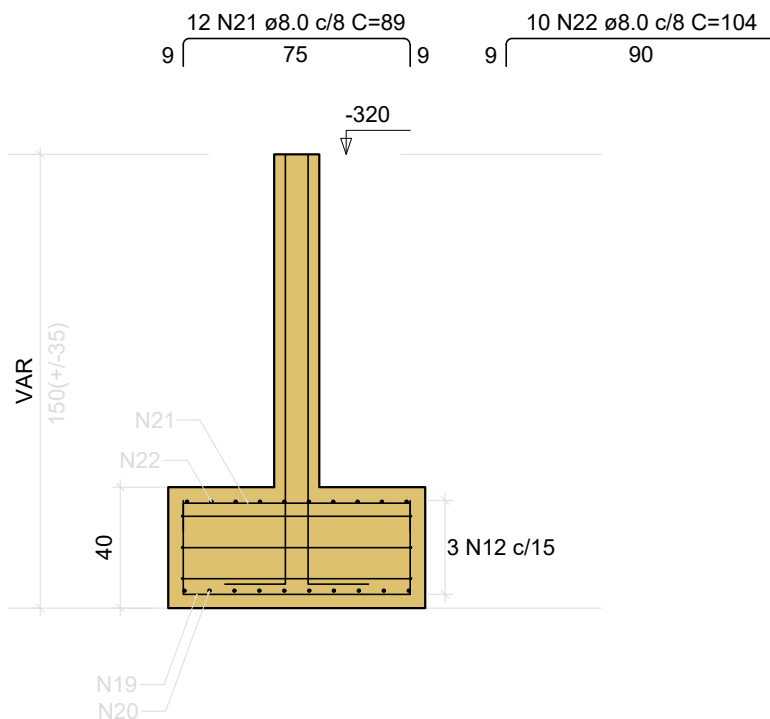

CORTE
ESC 1:25

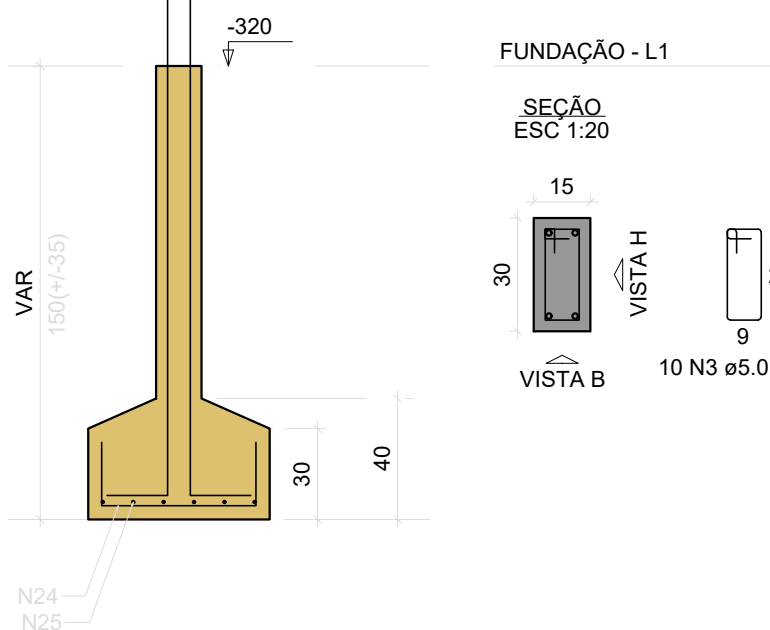

CORTE
ESC 1:25

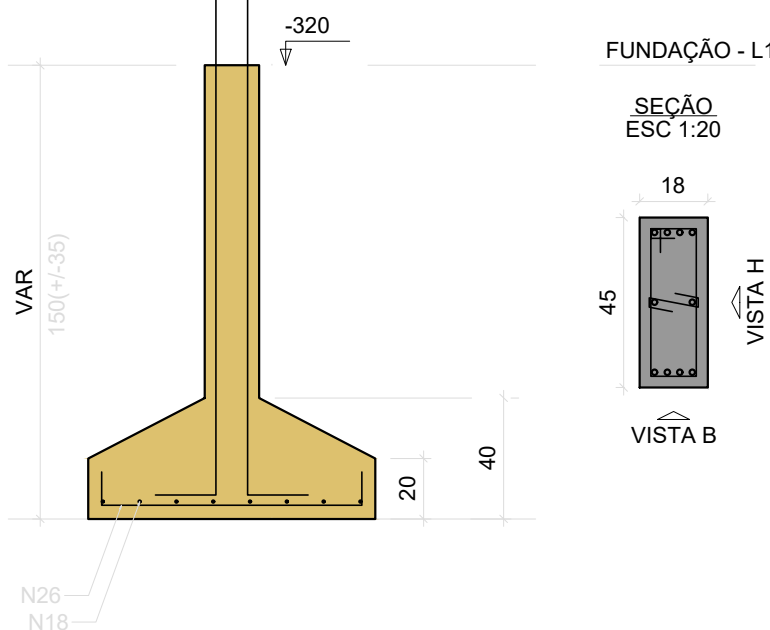

P24

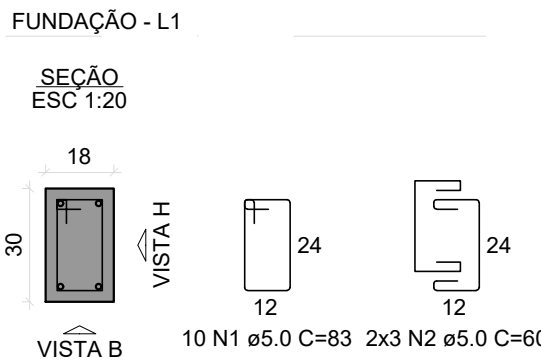

P27

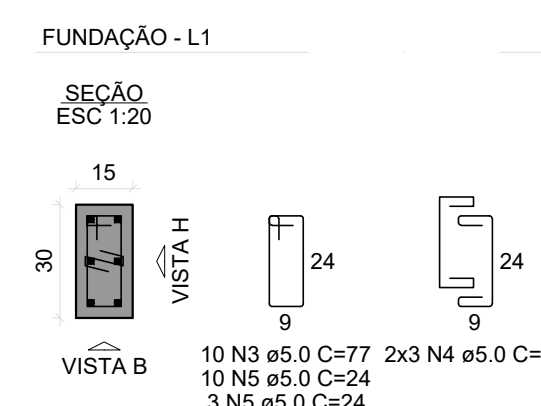

P30

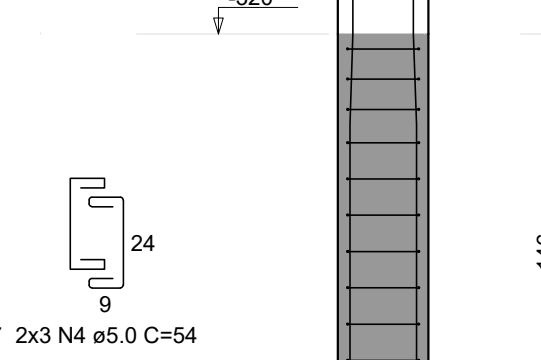

P32

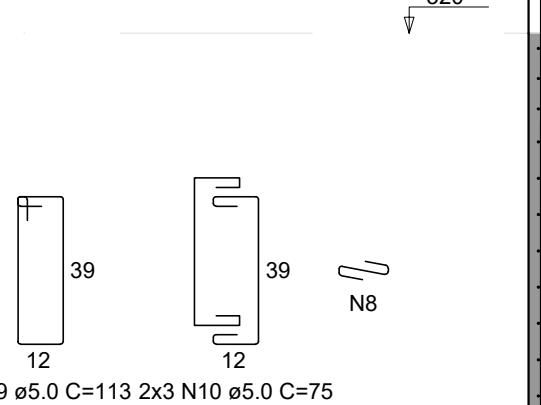

VISTA H
ESC 1:25

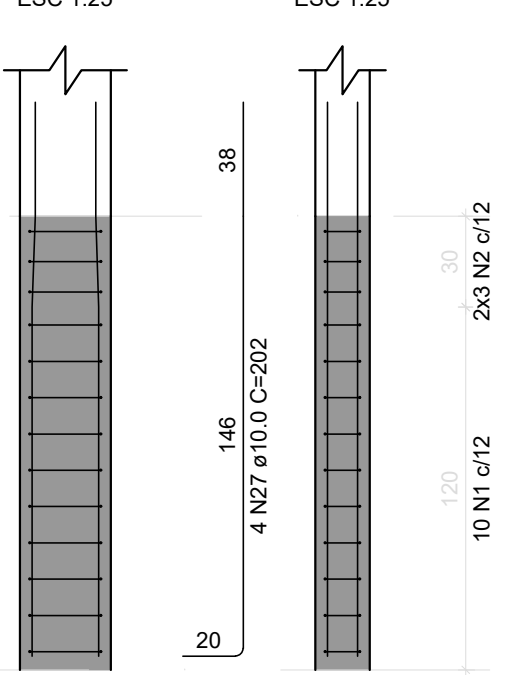

VISTA H
ESC 1:25

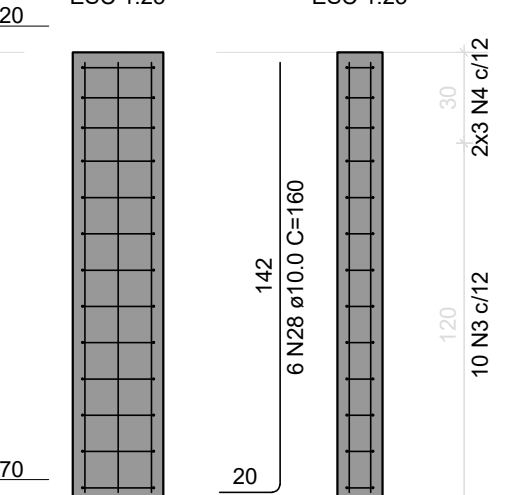

VISTA B
ESC 1:25

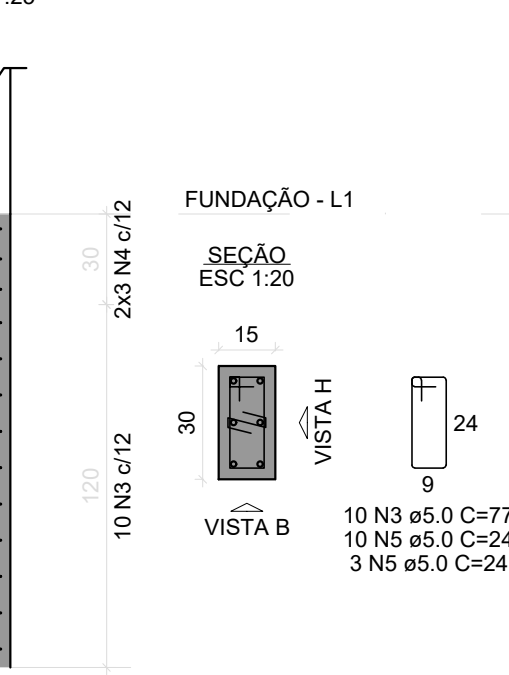

VISTA H
ESC 1:25

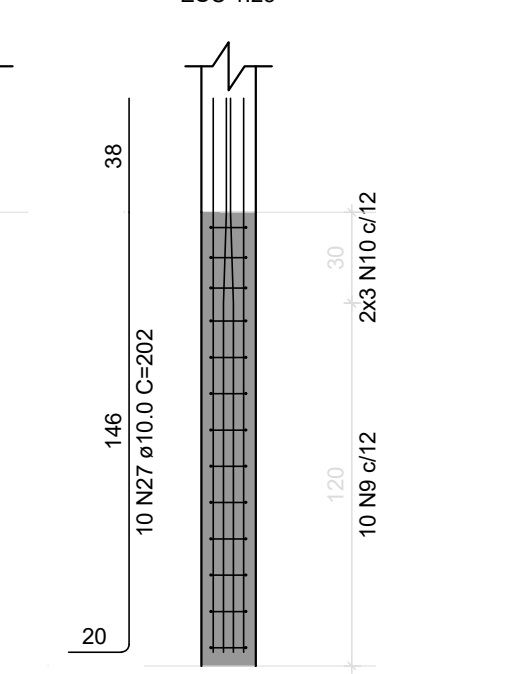

S25
PLANTA
ESC 1:25

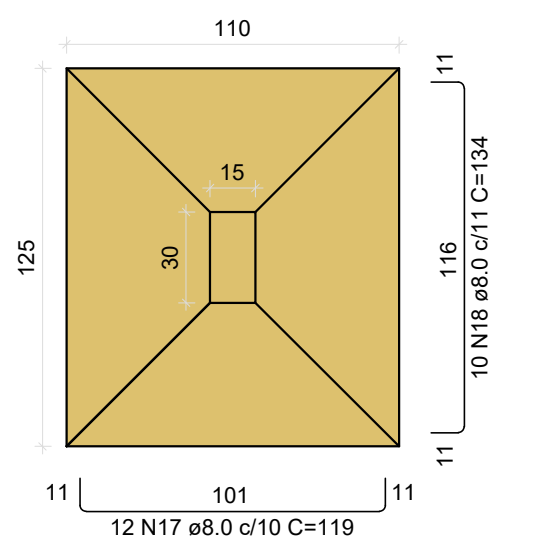

Solo com capacidade de suporte > 4.00 kgf/cm²
Solo compactado sobre a sapata
peso específico > 1600.00 kgf/m³

S29
PLANTA
ESC 1:25

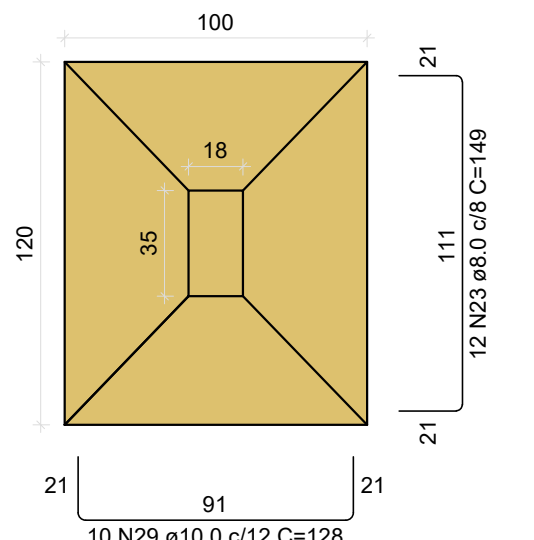

Solo com capacidade de suporte > 4.00 kgf/cm²
Solo compactado sobre a sapata
peso específico > 1600.00 kgf/m³

P44

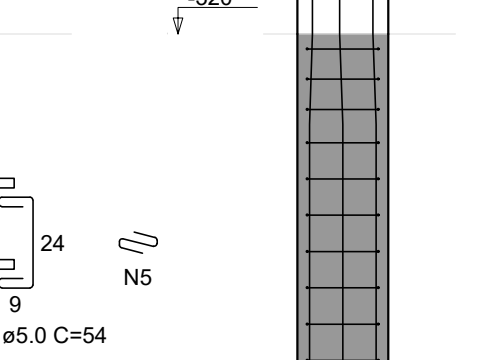

VISTA H
ESC 1:25

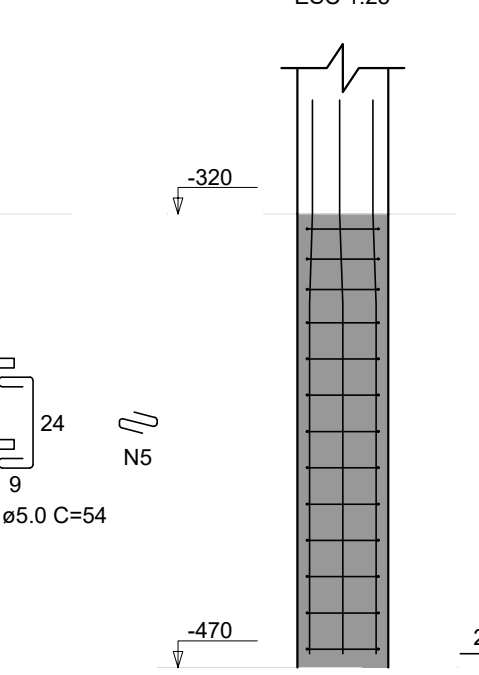

VISTA B
ESC 1:25



CORTE
ESC 1:25

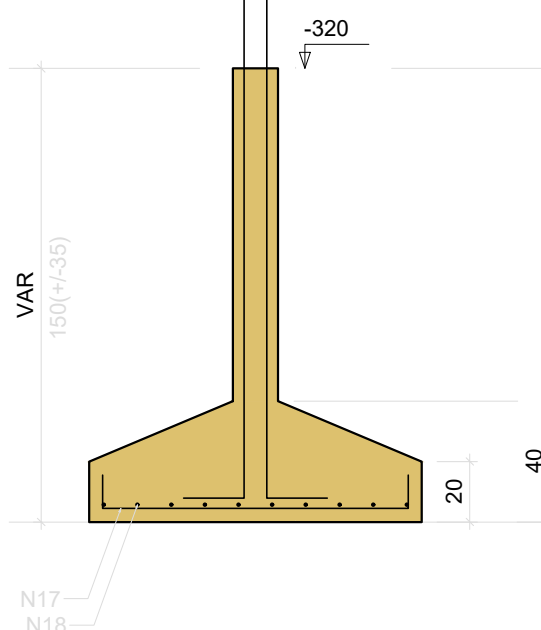

CORTE
ESC 1:25

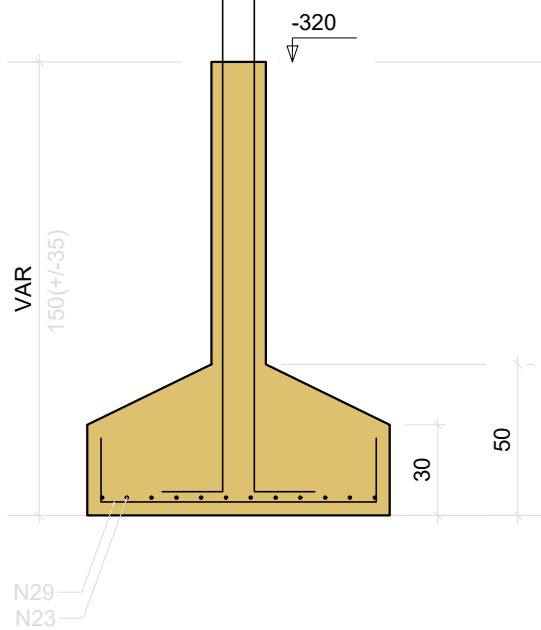

P25

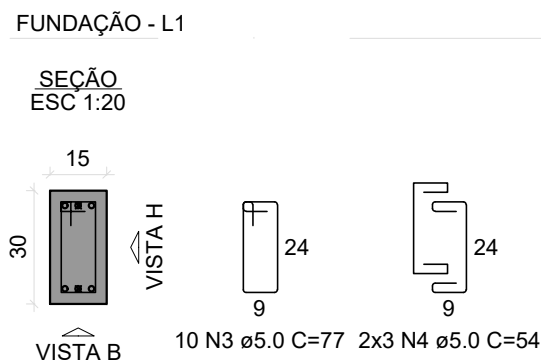

P29

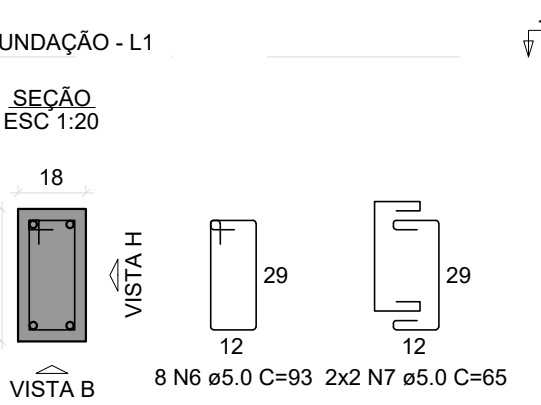

FUNDAÇÃO - L1

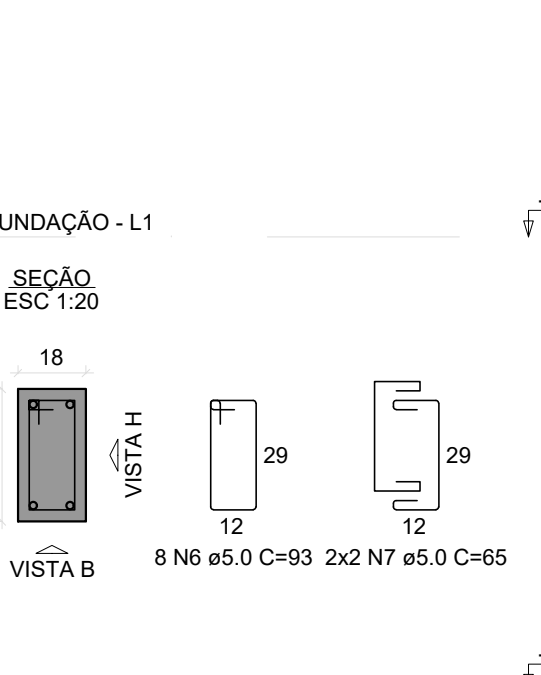

VISTA H
ESC 1:25

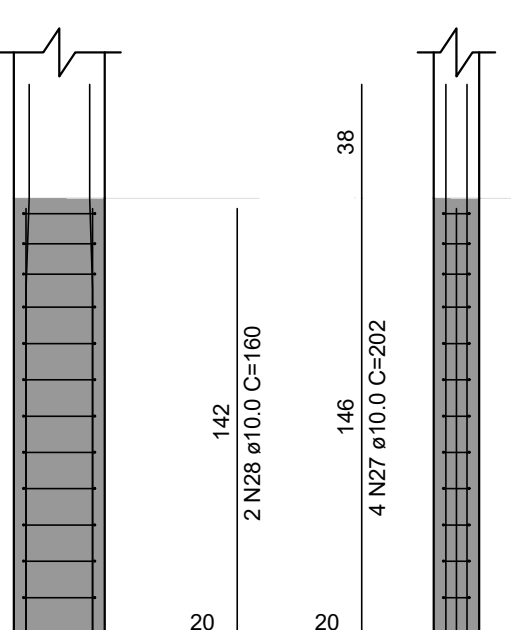

VISTA H
ESC 1:25

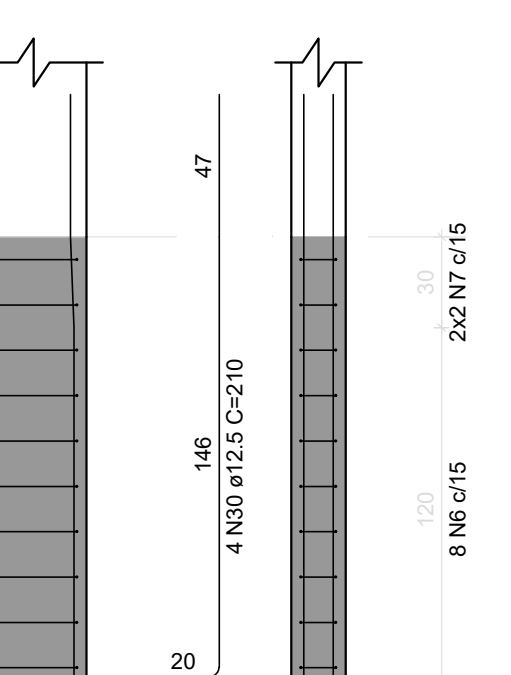

VISTA B
ESC 1:25

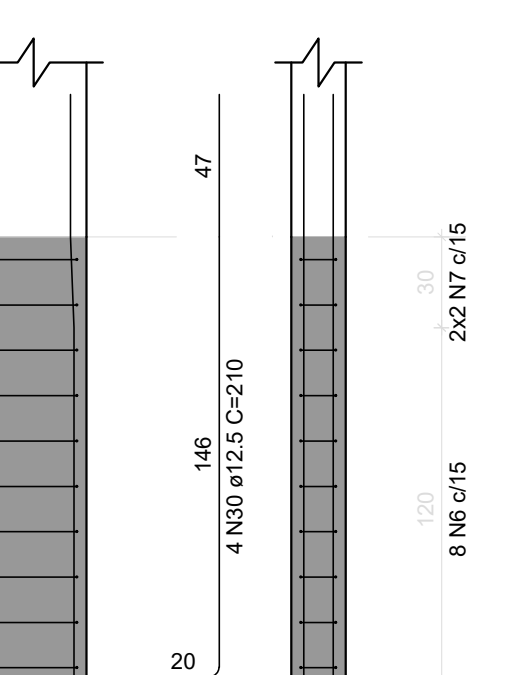

RELAÇÃO DO AÇO

AÇO	N	DIAM (mm)	QUANT	C.UNIT (cm)	C.TOTAL (cm)
CA60	1	5.0	10	83	830
	2	5.0	6	80	360
	3	5.0	40	77	3080
	4	5.0	24	54	1296
	5	5.0	26	24	624
	6	5.0	8	93	744
	7	5.0	4	65	260
	8	5.0	13	27	351
	9	5.0	10	113	1130
	10	5.0	6	75	450
CA50	11	5.0	3	325	975
	12	5.0	3	345	1035
	13	8.0	11	128	1408
	14	8.0	9	143	1287
	15	8.0	11	84	924
	16	8.0	9	99	891
	17	8.0	12	119	1428
	18	8.0	18	134	2412
	19	8.0	12	133	1596
	20	8.0	10	148	1480
	21	8.0	12	89	1068
	22	8.0	10	104	1040
	23	8.0	12	149	1768
	24	8.0	16	89	1424
	25	8.0	12	104	1248
	26	8.0	12	134	1608
	27	10.0	28	202	5656
	28	10.0	8	160	1280
	29	10.0	10	128	1280
	30	12.5	4	210	840

RESUMO DO AÇO

AÇO	DIAM (mm)	C.TOTAL (m)	PESO + 10% (kg)
CA50	8.0	192.4	83.5
CA60	10.0	82.2	56.7
CA60	12.5	8.4	8.9
CA60	5.0	111.4	18.9

PESO TOTAL (kg)
CA50 148.1
CA60 18.9
Volume de concreto (C-25) = 2.56 m³
Área de forma = 15.10 m²

BLOCO DO COGERP PRANCHAS: 01 a 046

REVISÃO	DESCRIÇÃO	REVISADO POR	DATA
REVISÃO 00	EMIÇÃO INICIAL	WAGNER DARY	08/03/2024

SECRETARIA DE ESTADO DA SEGURANÇA PÚBLICA			DIRETORIA DE ARQUITETURA E EDIFICAÇÕES PRAÇA TOBIAS BARRETO, nº 20, BAIRRO SÃO JOSÉ CEP: 49050-220 ARACAJU/SE TELS: (79)3216-5454 / (79)98851-9337
TIPO: PROJETO ESTRUTURAL DA CONSTRUÇÃO DO CENTRO INTEGRADO DE SEGURANÇA PÚBLICA (CISP) EM NOSSA SENHORA DA GLÓRIA/SE			Nº DA PRANCHA
ASSUNTO: BLOCO DO COGERP SAPATAS 03			05/348
END.: RUA ANTÔNIO JOAQUIM DE FARIAS, S/N – N. SRA DA GLÓRIA – SE			
AUTOR DO PROJETO: WAGNER DARY DA SILVA			
RESPONSÁVEL TÉCNICO: WAGNER DARY DA SILVA RN: 270771497-6			
ESCALA: INDICADA	DATA: 03/2024	DESENHISTA: WAGNER DARY	